

# Plat of Survey

of

Lot H12, Country Club Estates, Addition "H", Village of Fontana-on-Geneva  
Lake, Walworth County, Wisconsin.

Surveyed for: Tom Wellnitz  
1001 Highway 14 North  
Janesville, WI 53545

Bearings are referenced to the northeasterly  
line of Lot H12 as recorded in the  
subdivision plat.

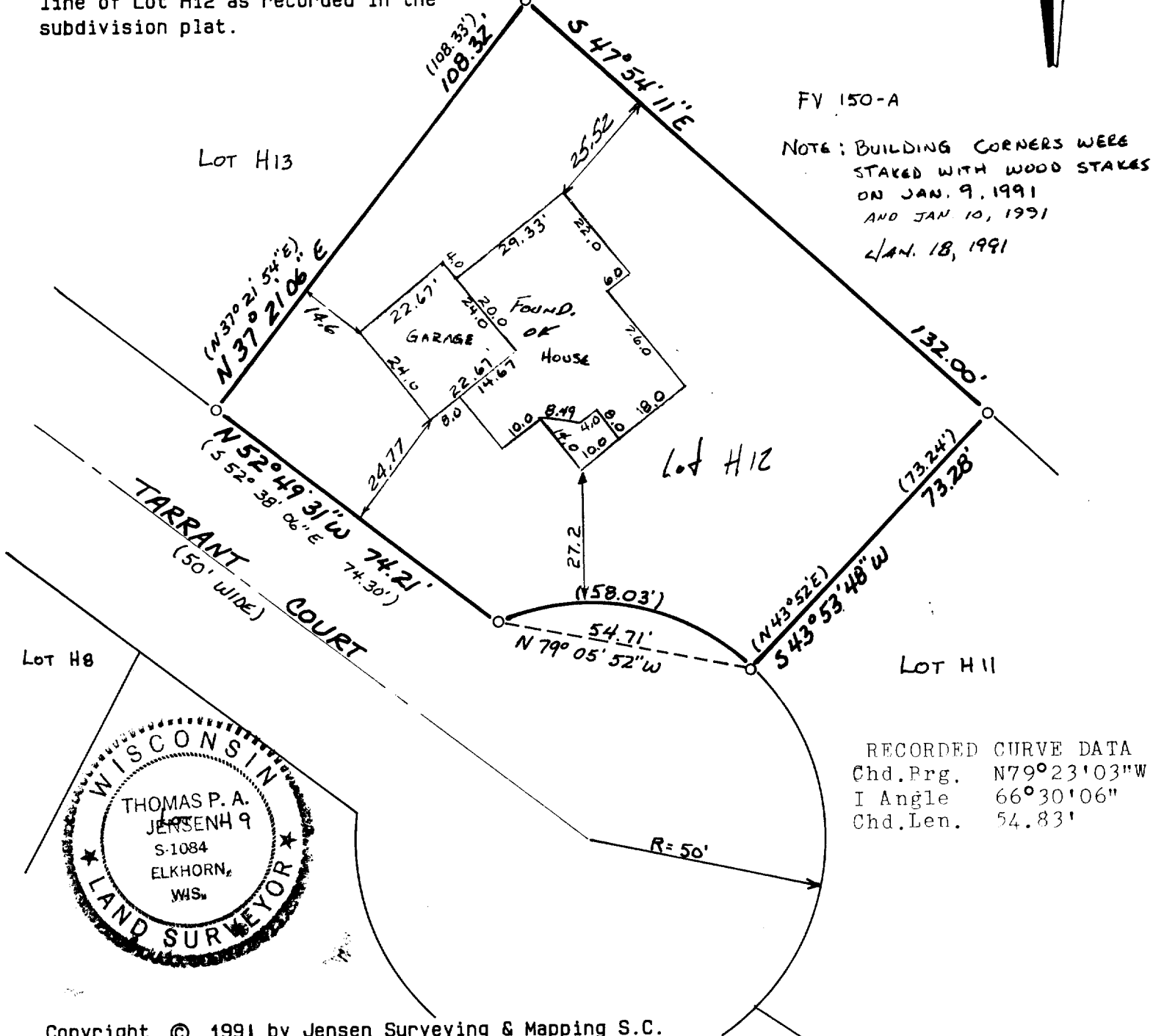

Copyright © 1991 by Jensen Surveying & Mapping S.C.  
All rights reserved. No part of this survey plat may be reproduced or transmitted in any form  
by any means - graphic, electronic, or mechanical, including photocopying, tracing, or infor-  
mation storage and retrieval systems - without permission in writing from Thomas P.A. Jensen.

I, Thomas P.A. Jensen, Wisconsin Registered Land Surveyor, do hereby certify that this  
survey was performed by me, or under my direction, in full compliance with the owner's/agent's  
instructions and Chapter A-E 7 of the Wisconsin Administrative Code 'Minimum Standards For  
Property Surveys', and that this map is an accurate representation thereof to the best of my  
knowledge and belief.

Note: This survey plat is not  
certified unless signed  
and sealed in red ink.

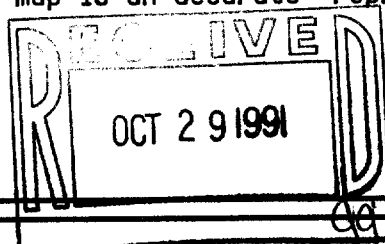

*Thomas P.A. Jensen*  
Thomas P.A. Jensen R.L.S. 1084

## Legend

- ~ Found iron pipe
- ( ) ~ Recorded as dimension

**Jensen Surveying & Mapping S.C.**  
45 South Wisconsin Street P.O. Box 322  
Elkhorn, Wisconsin. 53121.  
(414) 723-3434

Mapping date: 1/8/91.  
Revisions: \_\_\_\_\_

Sheet 1 of 1 Sheets

Job reference number:

1991.003

SETH 00012

Scale: 1" = 30'

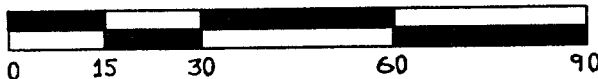

005-1130